

Patient report

Bio-Rad DATE: 10/03/2019
D-10 TIME: 06:06 PM
S/N: #DJ4I016123 Software version: 4.30-2
Sample ID: 10454527
Injection date 10/03/2019 05:33 PM
Injection #: 34 Method: HbA1c
Rack #: --- Rack position: 6

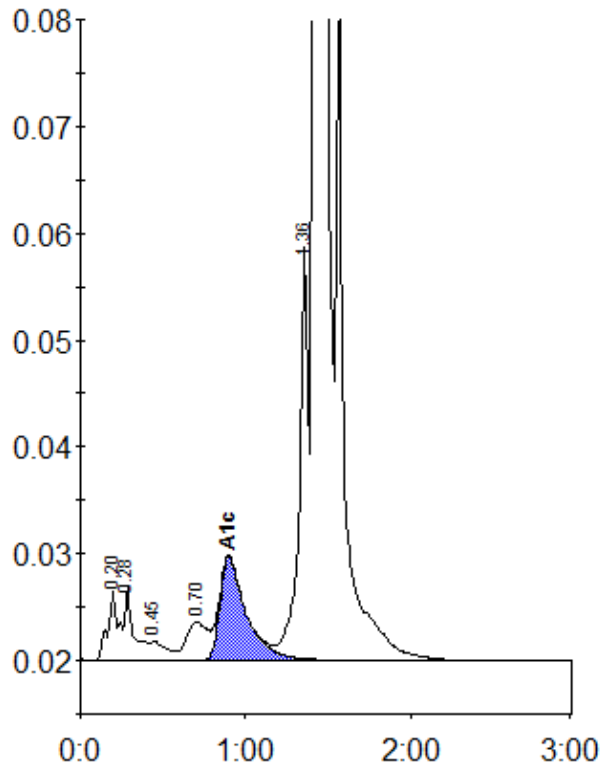

Peak table - ID: 10454527

Peak	R.time	Height	Area	Area %
A1a	0.20	6624	29602	1.0
A1b	0.28	6751	25488	0.9
F	0.45	1747	13061	0.4
LA1c/CHb-1	0.70	3570	31650	1.1
A1c	0.90	9656	107418	5.4
P3	1.36	38991	143432	4.9
A0	1.42	781512	2601985	88.1
Total Area:		2952637		

Concentration:	%
A1c	5.4